

Advantech AE Technical Share Document

Date	2016/02/19	SR#	1-2377497074
Category	■FAQ □SOP	Related OS	N/A
Abstract	ADAM-6017 & 6018 & 6022 & 6024, DO can't set as the GCL output		
Keyword	GCL, Digital Output		
Related Product	ADAM-6017, ADAM-6018, ADAM-6022, ADAM-6024, ADAM-6050, ADAM-6051, ADAM-6052		

■ Problem Description:

Customer wants to use the AI status of an ADAM-6017 to trigger the DO of another ADAM-6017; however, user can't set "ADAM-6017" as the target module because in the UI of ADAM/APAX .NET utility doesn't have this option.

Is it possible to use the DO of ADAM-6017 or ADAM-6018 in GCL?

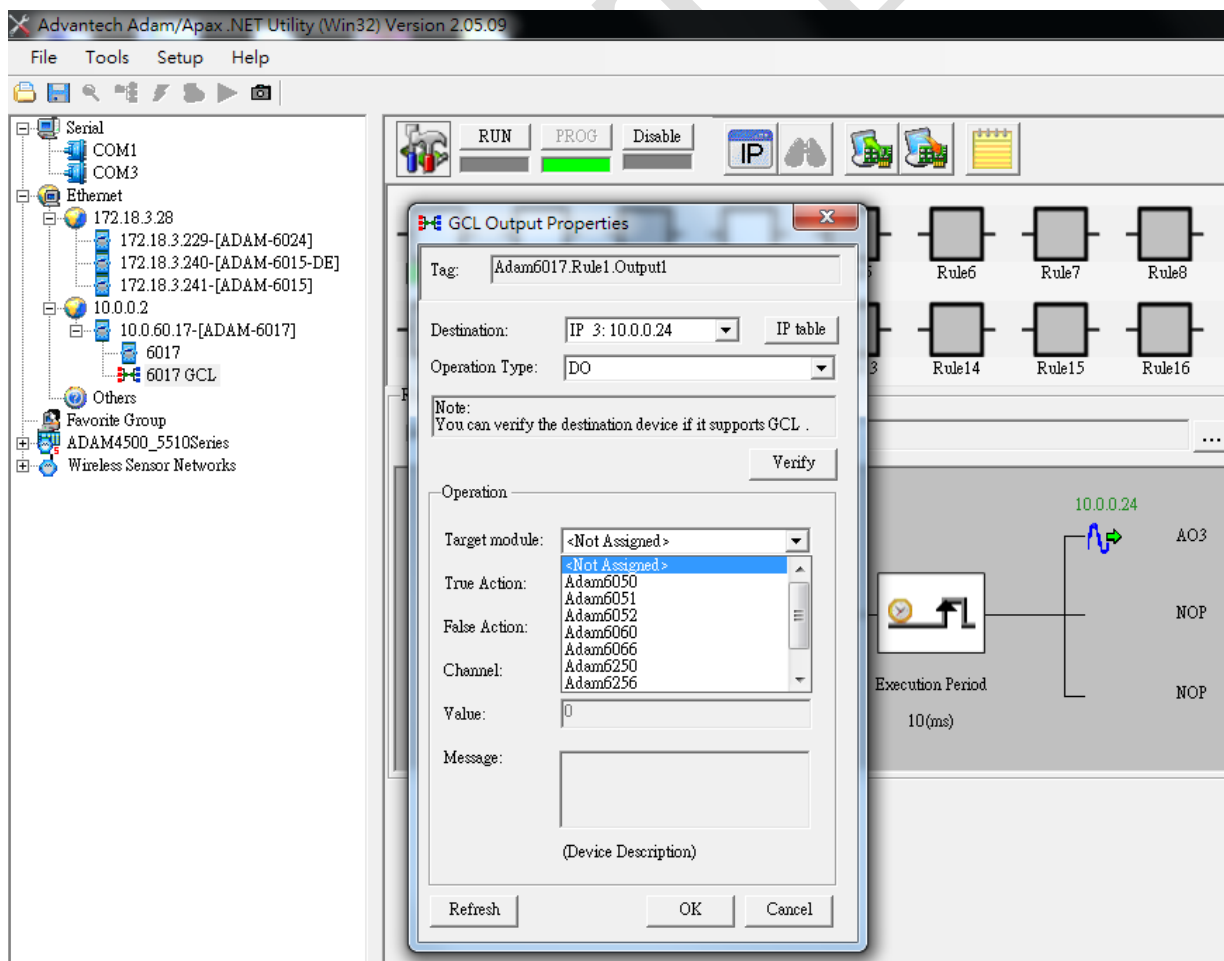

■ **Answer:**

Digital outputs of ADAM-6017, ADAM-6018, ADAM-6022, and ADAM-6024 are designed to be used with the AI for the alarm function, or simply as the pure DO channel.

If the customer wants to use GCL function with digital output, please select the digital output modules such as ADAM-6050, ADAM-6051 and ADAM-6052.