

# EKI-7600 Series Managed Switch Update/Backup FW & Configuration SOP

- Update Firmware by TFTP
- Backup Configuration by TFTP
- Restore Configuration by TFTP

Revision Date	Revision	Description	Author
March/2018	V1.0	Initial release	ICG AE Eddie.Wei / Raimen Liu

# Abstract

- ❖ **This SOP explains how to operate *Update/Backup* firmware and configurations on Advantech EKI-7600 series industrial managed switch.**
- ❖ **Related products:**  
EKI-7654, EKI-7656, EKI-7657, EKI-7659, EKI-7758, EKI-7554, EKI-7559  
EKI-2748
- ❖ **Requirement: Advantech managed switch, RJ45 ethernet cable, PC**

ADVANTECH

# Update Firmware by TFTP

# Update Firmware by TFTP

- Purpose: Update device firmware via TFTP
- Resource requirements: Firmware file, Tftpd 32  
[http://tftpd32.jounin.net/tftpd32\\_download.html](http://tftpd32.jounin.net/tftpd32_download.html)
- Topology:

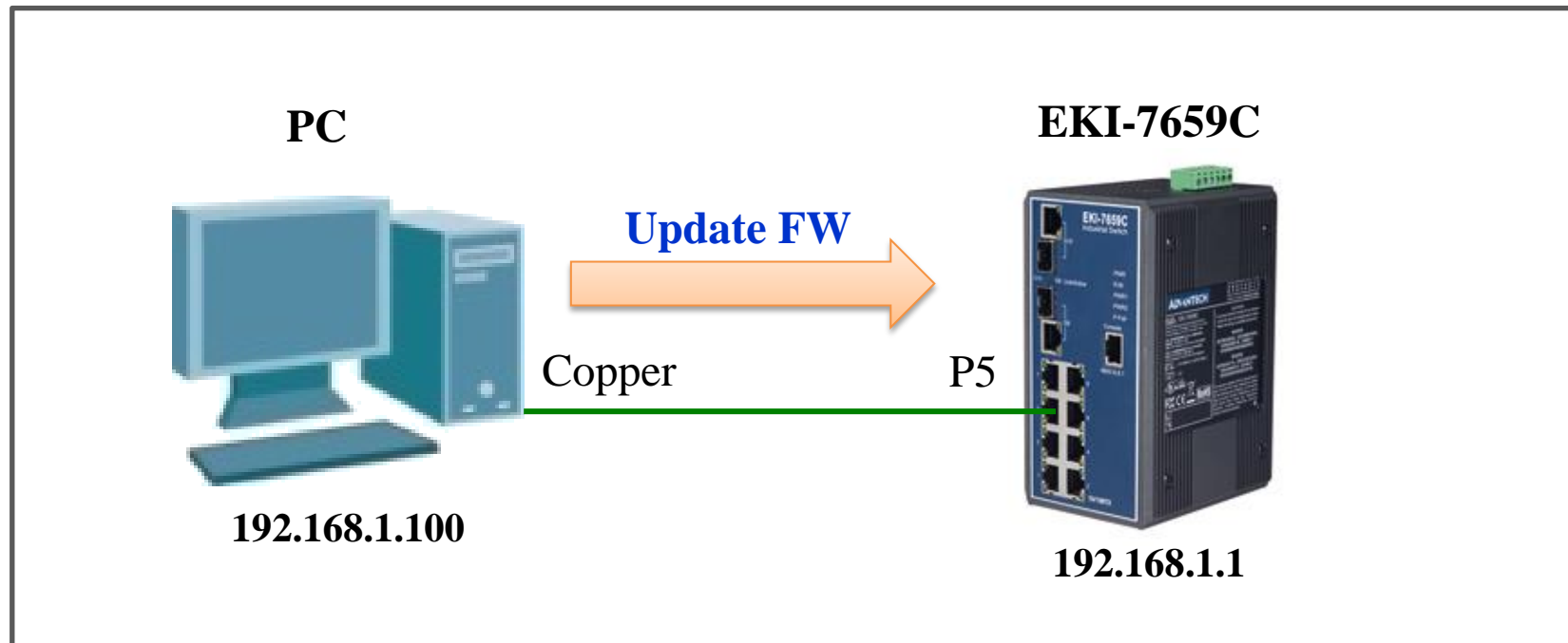

# Update Firmware by TFTP

- Step 1: Open TFTP and set configuration

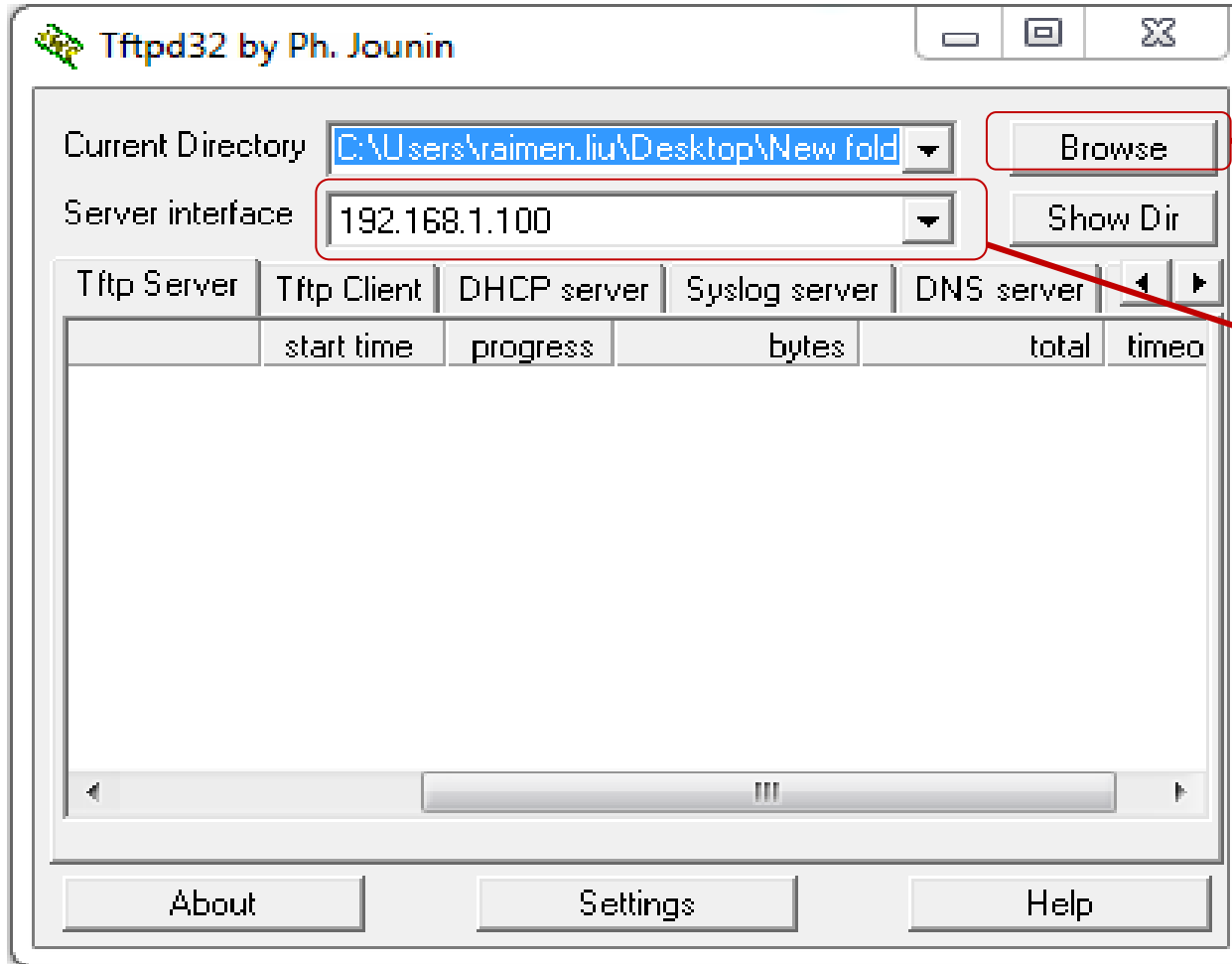

**Choose source directory where you put the configuration.**

**TFTP server's IP**

# Update Firmware by TFTP

- Step2: Enter WebGUI and direct to System -> TFTP Transaction

**ADVA TECH** Industrial Switch

### TFTP - Update Firmware

**Update Firmware** | Restore Configuration | Backup Configuration

TFTP Server IP Address: 192.168.1.100

Firmware File Name: image.bin

Apply | Help

Your FULL (includes extension) FW file name

Open all

- Main Page
- System
  - System Information
  - IP Configuration
  - DHCP Server
  - TFTP Transaction**
  - System Event Log
  - Fault Relay Alarm
  - SNTP
  - IP Security
  - User Authentication
- Port
- Protocol
- Security
- Multicast
- Factory Default
- Save Configuration
- System Reboot

# Update Firmware by TFTP

- Result: Finished screen and reboot required.

ADVANTECH

Industrial Switch

Open all

- Main Page
- System
  - System Information
  - IP Configuration
  - DHCP Server
  - TFTP Transaction
  - System Event Log
  - Fault Relay Alarm
  - SNTP
  - IP Security
  - User Authentication
- Port
- Protocol
  - VLAN
  - RSTP
  - SNMP
  - QoS
  - X-Ring Pro
  - LLDP
- Security
- Multicast
  - Factory Default
  - Save Configuration
  - System Reboot

Restore configuration completed,  
Please click **[Reboot]** button to restart switch device.

Reboot

# Backup Configuration by TFTP

# Backup Configuration by TFTP

- Purpose: Backup device configurations via TFTP
- Resource requirements: Tftpd 32  
[http://tftpd32.jounin.net/tftpd32\\_download.html](http://tftpd32.jounin.net/tftpd32_download.html)
- Topology:

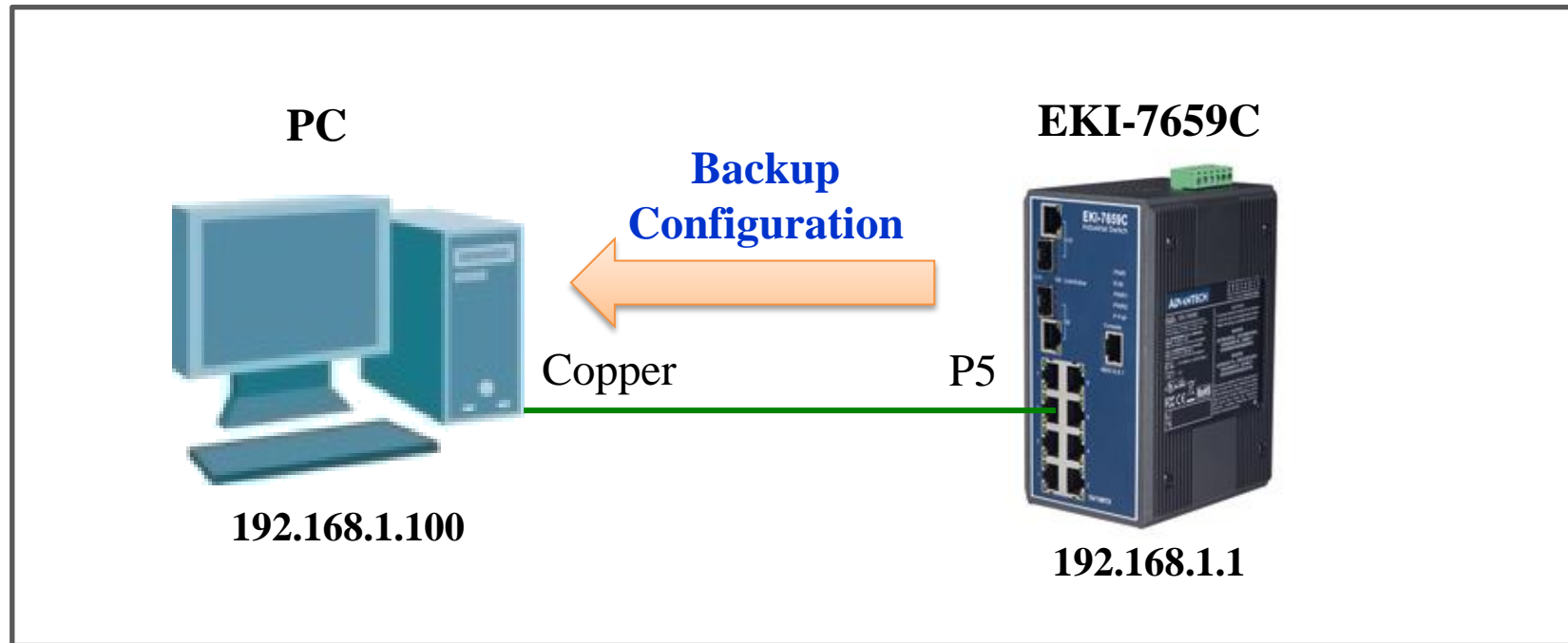

# Backup Configuration by TFTP

- Step 1: Open TFTP and set configuration

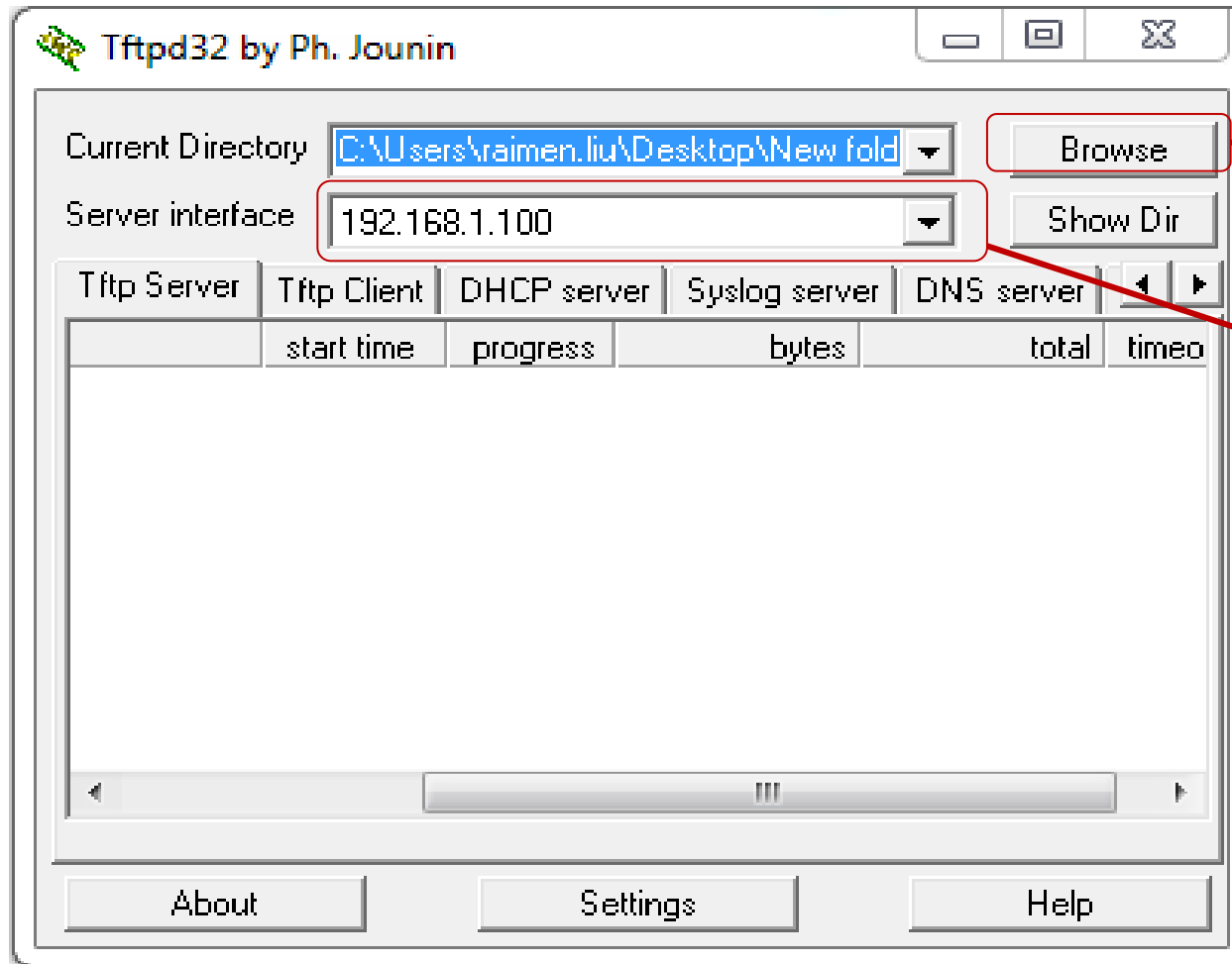

**Choose destination directory to put your configuration.**

**TFTP server's IP**

# Backup Configuration by TFTP

- Step2: Enter WebGUI and direct to System -> TFTP Transaction

- Result: File would be downloaded to the selected directory. The process finished.
- Noted that the configuration file does not include IP address, System Information and username/password.

# Restore Configuration by TFTP

# Restore Configuration by TFTP

- Purpose: Restore device configurations via TFTP
- Resource requirements: Configuration file, Tftpd 32  
[http://tftpd32.jounin.net/tftpd32\\_download.html](http://tftpd32.jounin.net/tftpd32_download.html)
- Topology:

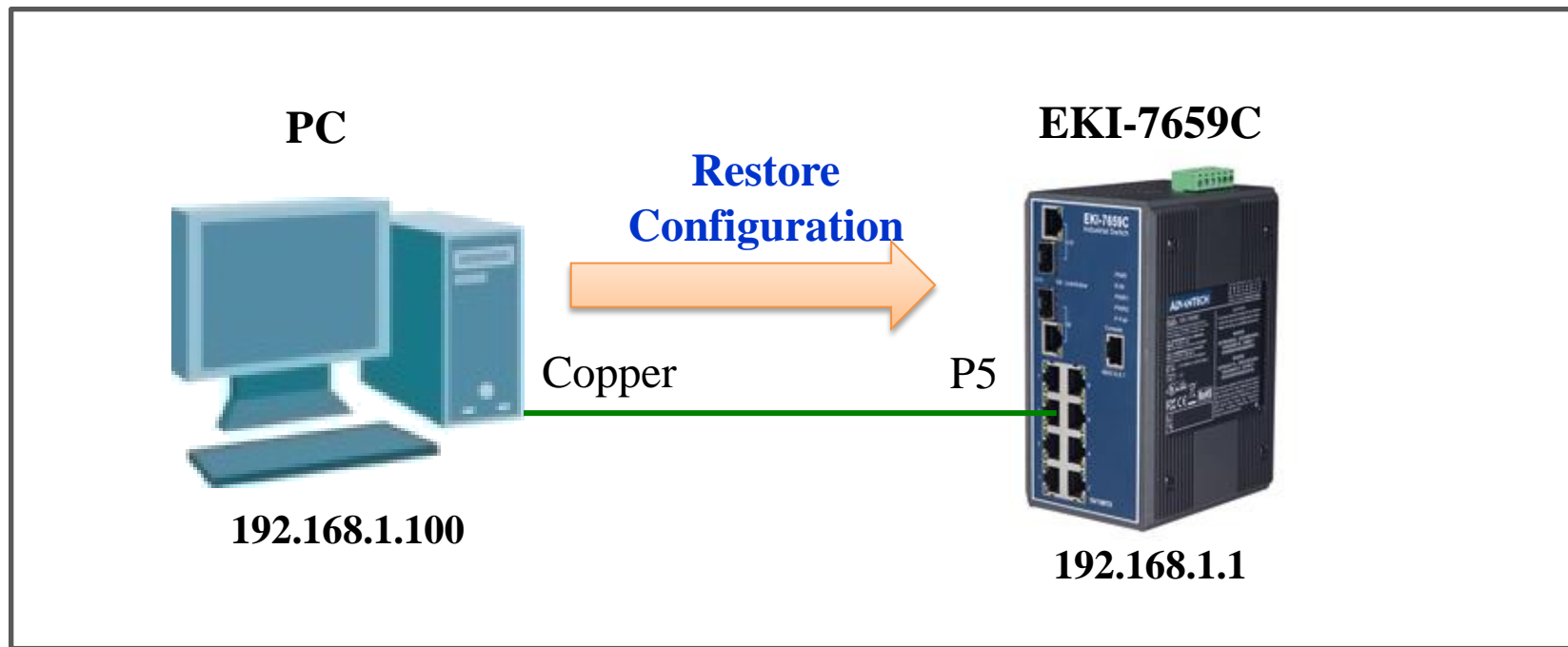

# Restore Configuration by TFTP

- Step 1: Open TFTP and set configuration

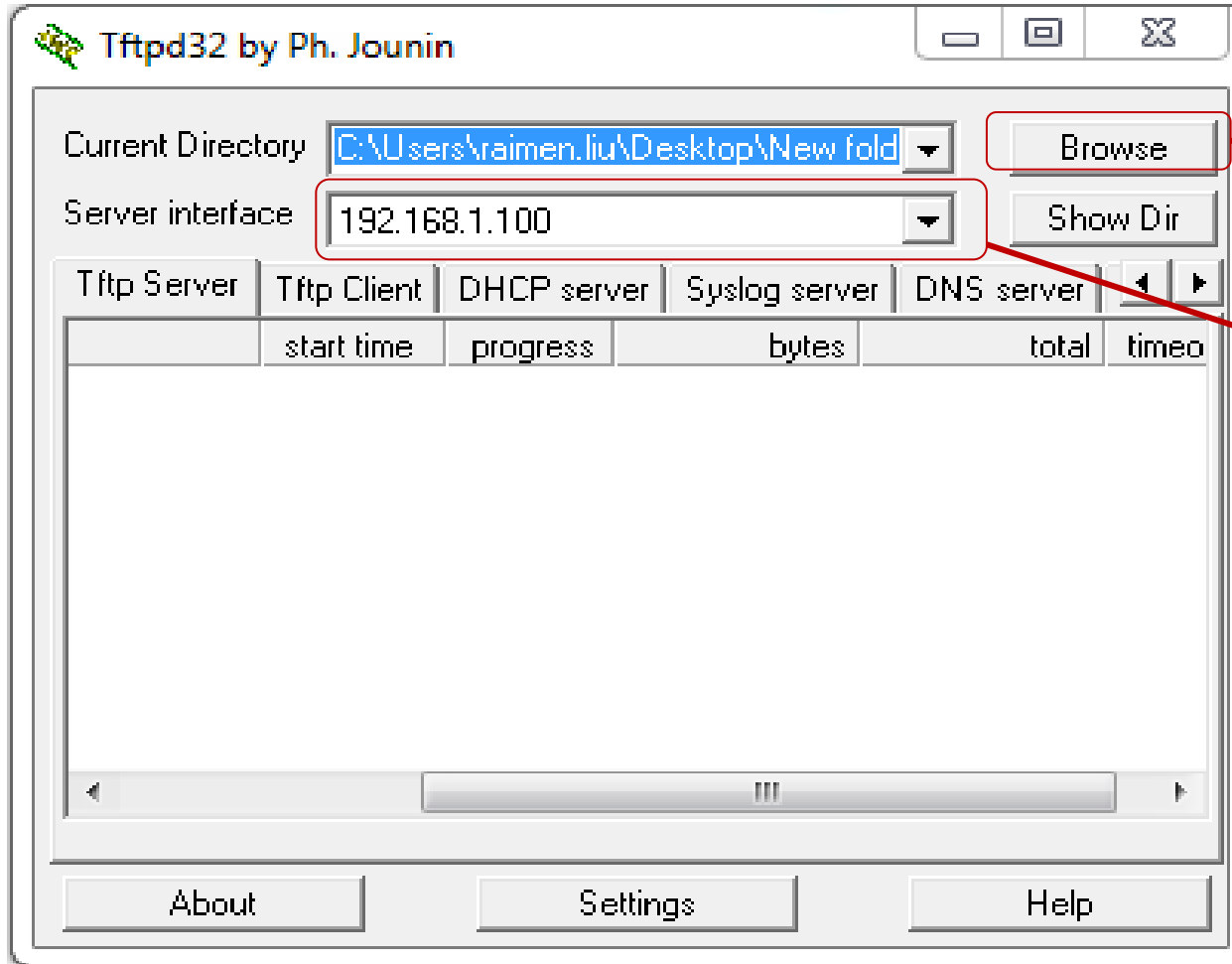

**Choose source directory where you put the configuration.**

**TFTP server's IP**

# Restore Configuration by TFTP

- Step2: Enter WebGUI and direct to System -> TFTP Transaction

**ADIANTECH** Industrial Switch

## TFTP - Restore Configuration

Update Firmware | **Restore Configuration** | Backup Configuration

TFTP Server IP Address: 192.168.1.100

Restore File Name: config.bin

Apply Help

Your FULL (includes extension) configuration file name

**Left Sidebar Menu:**

- Open all
- Main Page
- System
  - System Information
  - IP Configuration
  - DHCP Server
  - TFTP Transaction**
  - System Event Log
  - Fault Relay Alarm
  - SNTP
  - IP Security
  - User Authentication
- Port
- Protocol
- Security
- Multicast
- Factory Default
- Save Configuration
- System Reboot

# Restore Configuration by TFTP

- Result: Finished screen and reboot required.

**ADVANTECH** **Industrial Switch**

**Open all**

- System Information
- IP Configuration
- DHCP Server
- TFTP Transaction
- System Event Log
- Fault Relay Alarm
- SNTF
- IP Security
- User Authentication
- Port
- Protocol
  - VLAN
  - RSTP
  - SNMP
  - QoS
  - X-Ring Pro
  - LLDP
- Security
- Multicast
  - Factory Default
  - Save Configuration
  - System Reboot

Restore configuration completed,  
Please click **[Reboot]** button to restart switch device.

Reboot

# Enabling an Intelligent Planet

*Enabling an Intelligent Planet*

**ADVANTECH**