

Advantech AE Technical Share Document

Date	2015 / 7 / 30	SR#	
Category	■ FAQ □ SOP	Related OS	Microsoft Windows7
Abstract	Allow Restriction User to be able to monitor ODBC data.		
Keyword	Restrict User, ODBC		
Related Product	N/A		

■ Problem Description:

Restrict User has no rights to monitor ODBC data log (such as Analog Log). What can we do if we prefer restrict user to monitor ODBC data log.

■ Brief Solution - Step by Step:

1. This document describes how to add ODBC UIT to bgr page, then allow Restriction User rights to monitor this bgr page
2. Based on User Manual 11.1.54, each log has its own uti
Ex. Analog Tag Log uti is bwalog.uti

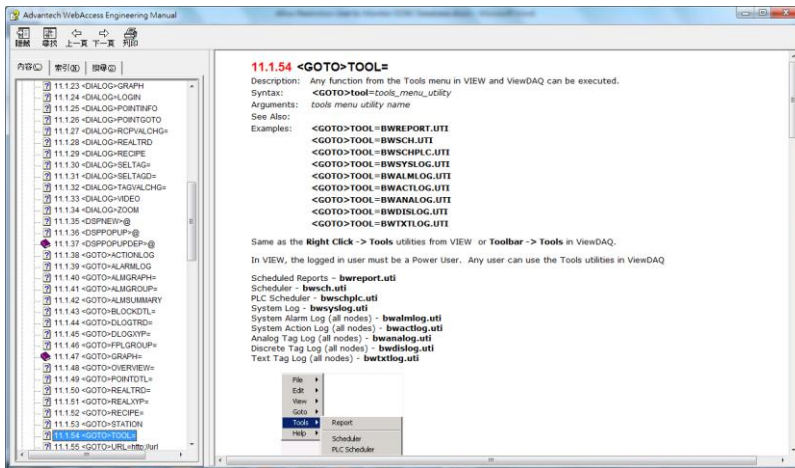

3. Insert bwalog.uti to Video Display
daq:TOOL=BWALOG.UTI#user=admin&tool=0&capt=0&stat=0

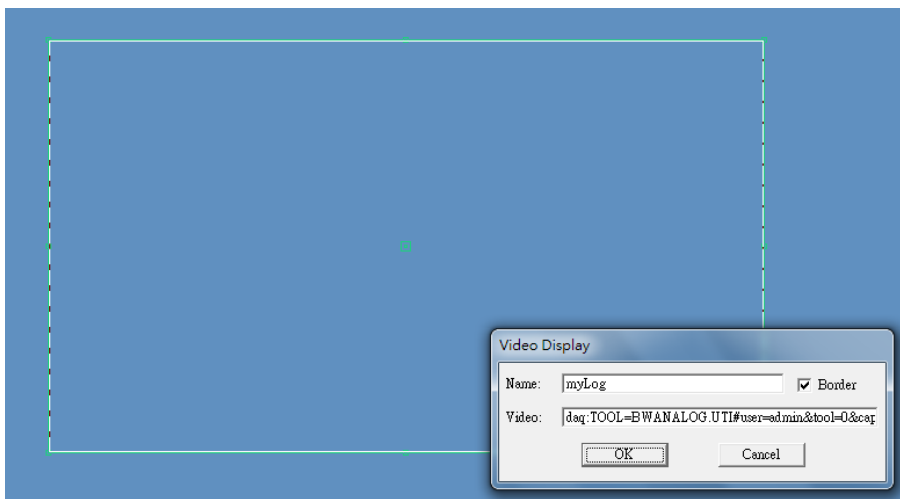

Save this page as a.bgr

4. Add a Restrict User, then click “Advanced (Restricted User)...” button

Graphic Page Access

Node Name:

Default Graphic: ACK ☒ Change ☒

Dashboard Page Access

Default Dashboard:

Advanced (Restricted User) ...

[Cancel] Submit

5. Add “a.bgr” to “Restricted User Graphics Access” page.

Restricted User Graphics Access [Cancel] Submit

UserName: Node Name: Graphic List:

Max. Graphics: ACK ☒ Change ☒

ID	Graphic	ACK	Change
001	main.bgr	<input checked="" type="checkbox"/>	<input checked="" type="checkbox"/>
002	a.bgr	<input checked="" type="checkbox"/>	<input checked="" type="checkbox"/>
003		<input checked="" type="checkbox"/>	<input checked="" type="checkbox"/>
004		<input checked="" type="checkbox"/>	<input checked="" type="checkbox"/>

6. Click “submit” and download the project.

7. Result:

Able to view bwanalog.uti by using Restriction User

