Products:

LogixView、ADAM-5550

Topic:

How to use TextBox to write Modbus Data in LogixView

Description:

In LogixView, the Visual Studio Control, TextBox, only can be used in reading Modbus data.

How to use the TextBox for users to input data and write the data into Modbus.

Solution:

Please refer to the picture below.

In the WinControl property of AdamDataTagPool component, you could select a TextBox. But the TextBox only show the content from Modbus data. It can not write data into Modbus.

If programmers want to use a TextBox for users to input data and write the data into Modbus, programmers need to write some programming code like the below. "dataTag4x0011RawOut" is a dataTag in AdamDataTagPool.
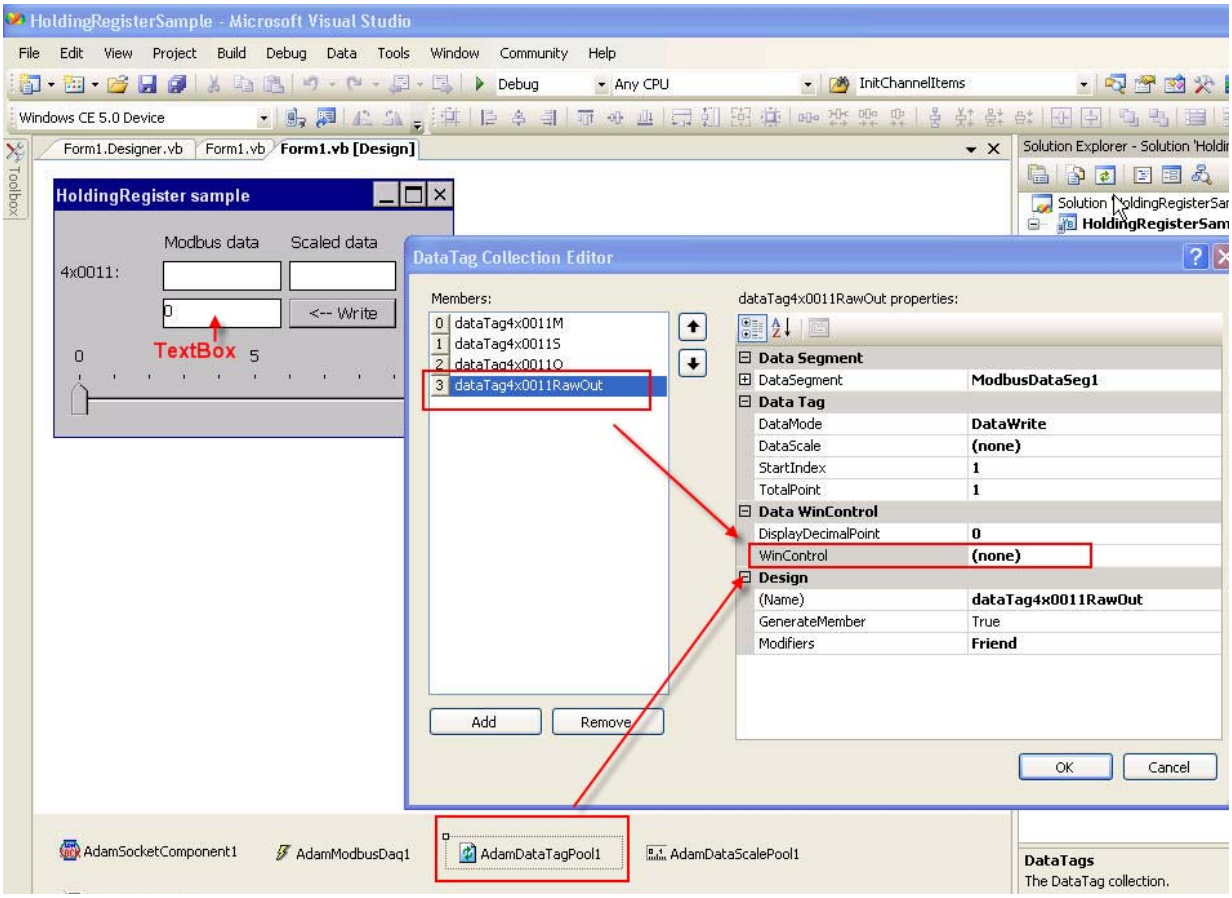
dataTag4x0011RawOut.ForceWriteData(Convert.ToSingle(TextBox1.Text))